

ELEVATION

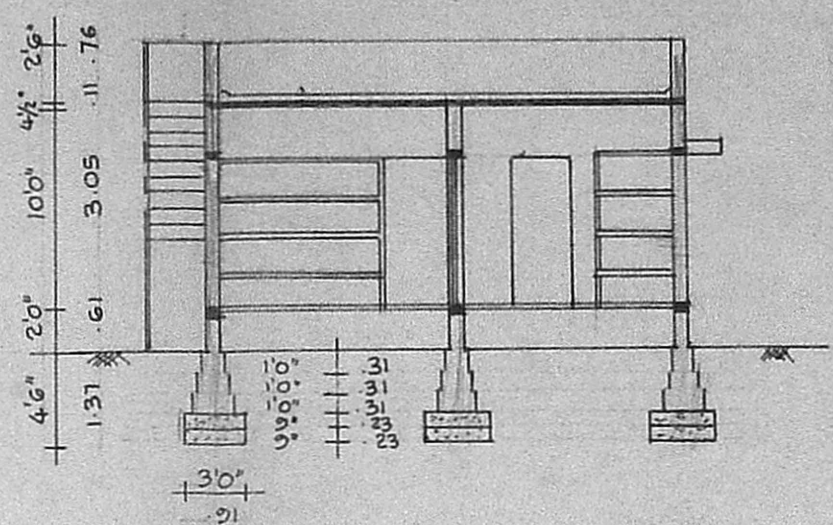

SECTION ON BB

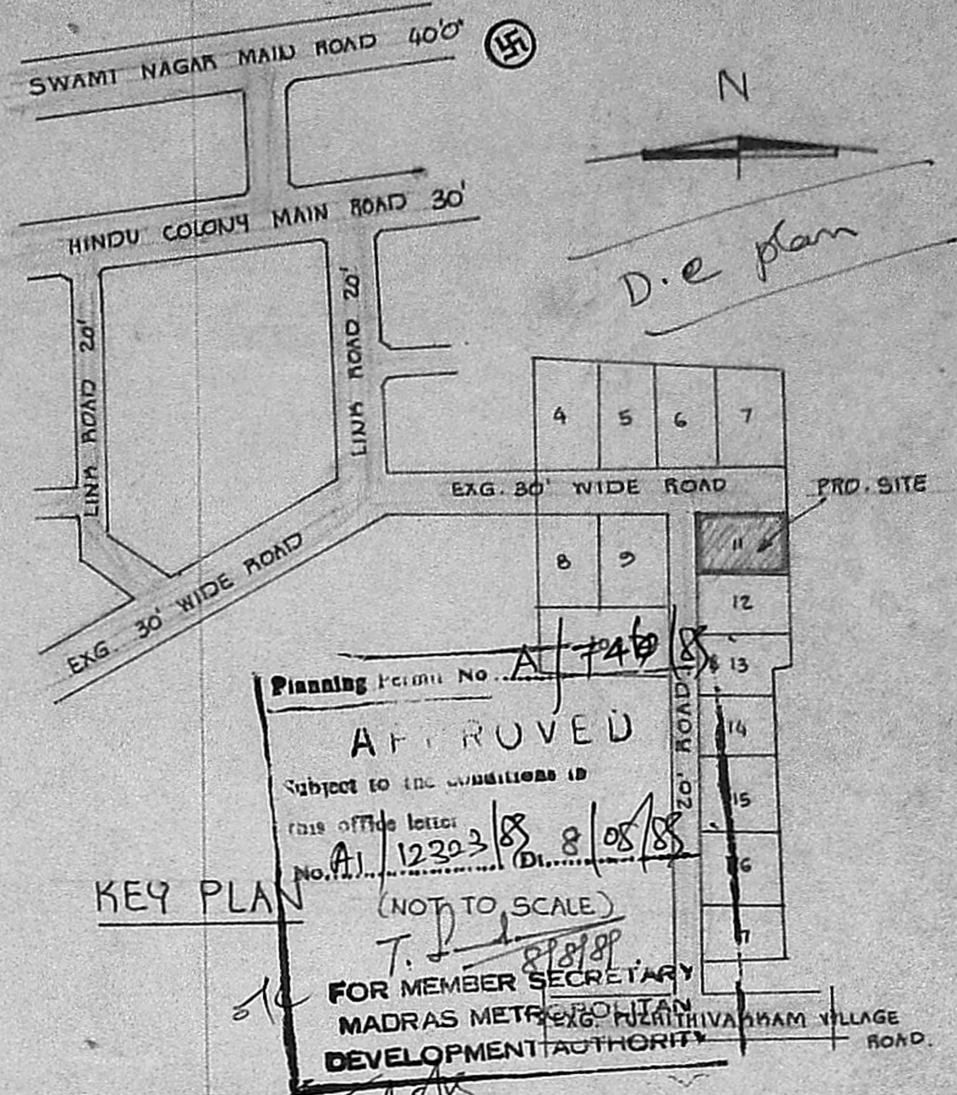

KEY PLAN

Planning Permit No. A/746/88
APPROVED
 Subject to the conditions in
 this office letter
 No. A/12203/88 D. 8/05/88
 (NOT TO SCALE)
 T. J. Jefferson
 FOR MEMBER SECRETARY
 MADRAS METROPOLITAN CORPORATION
 DEVELOPMENT AUTHORITY

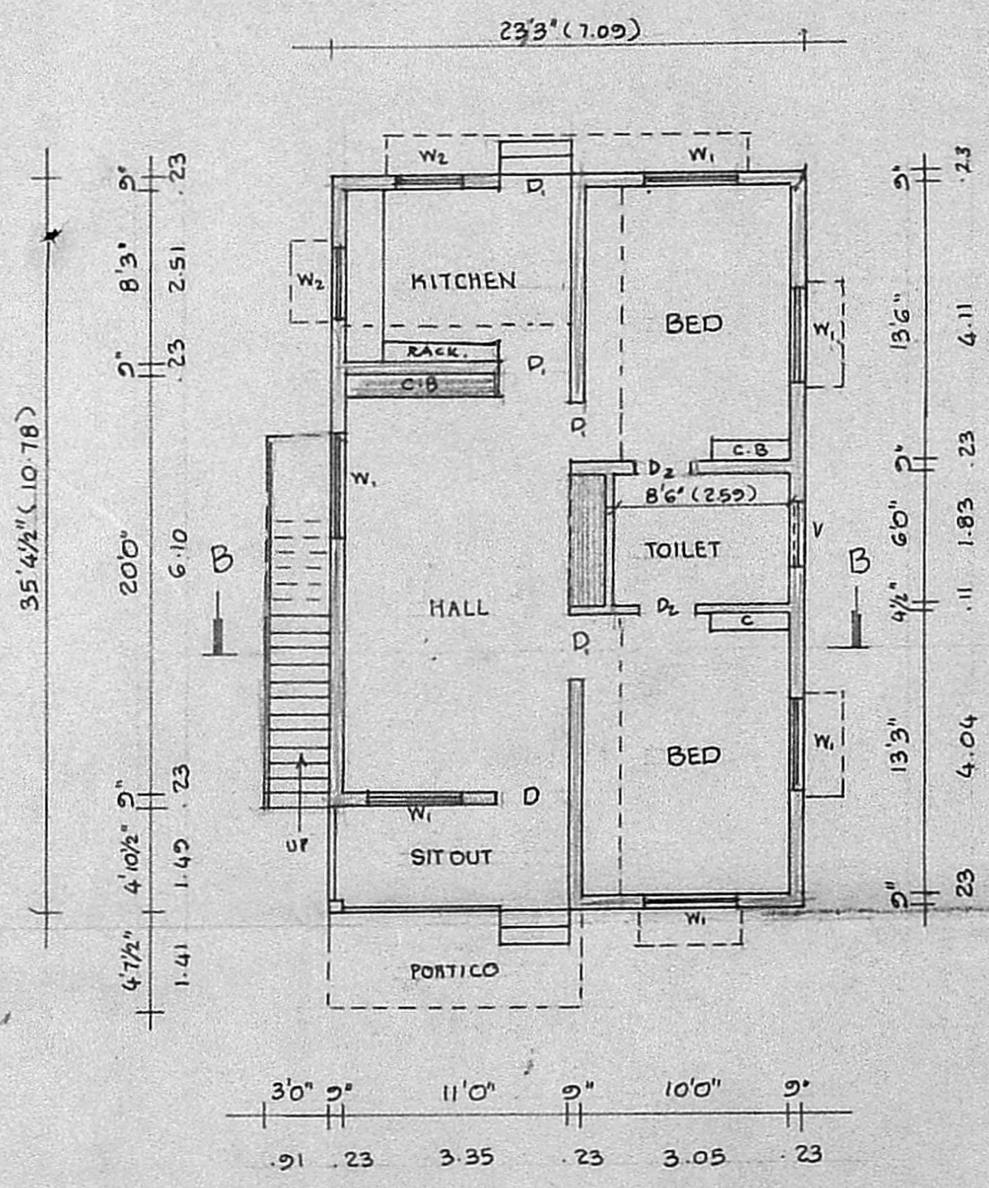

PLAN

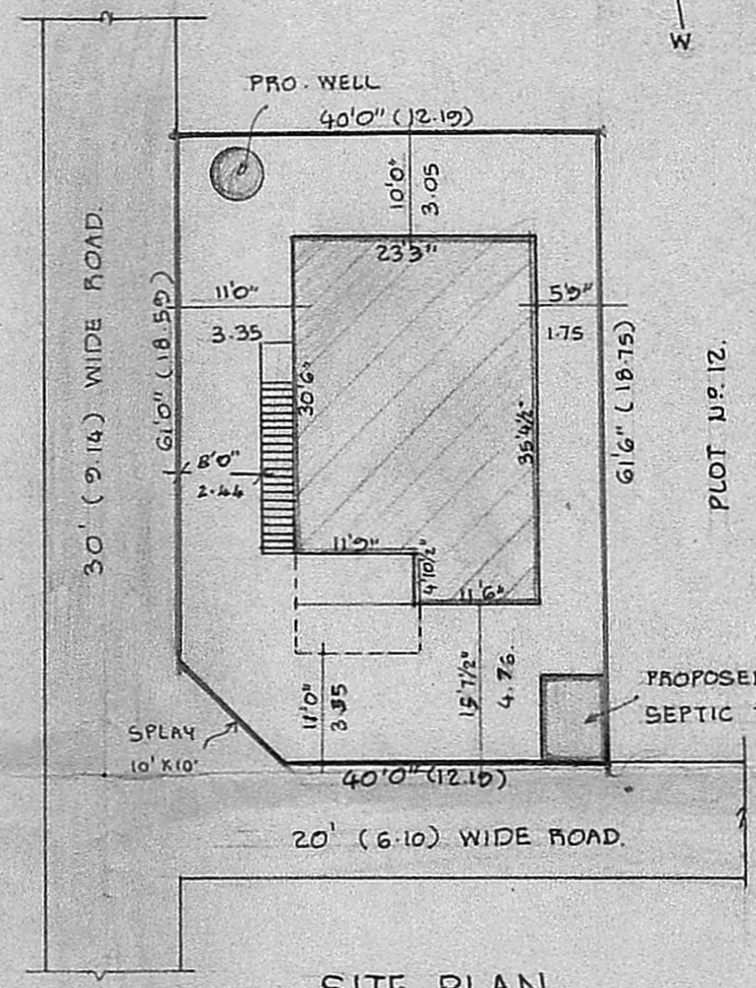

SITE PLAN

SCALE - 1" = 16'0" (1:200)

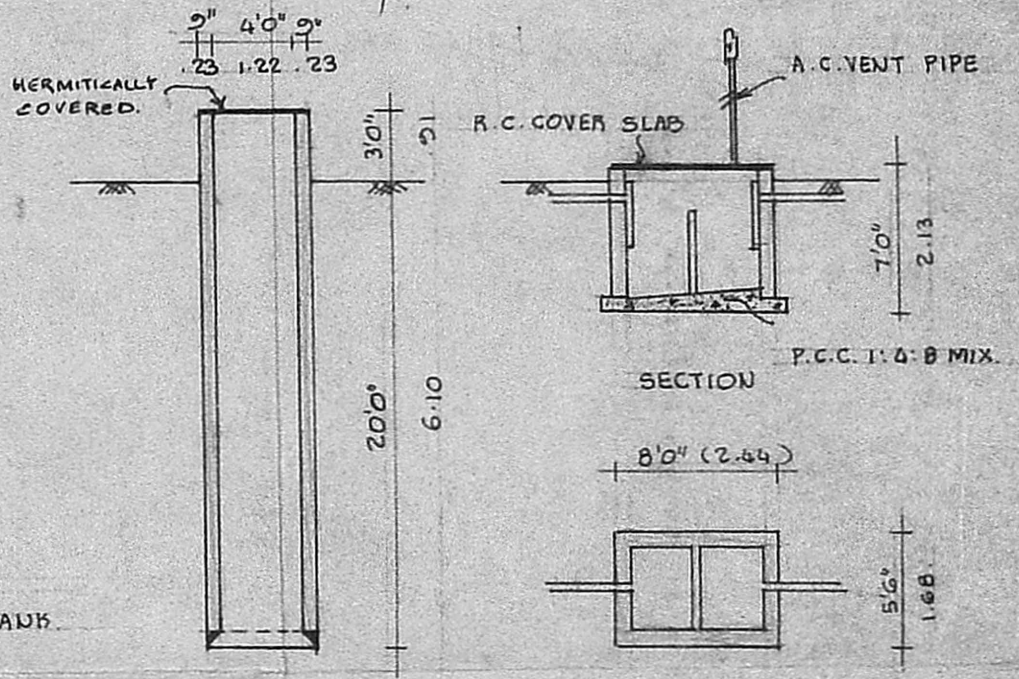

SECTION OF WELL PLAN OF SEPTIC TANK

PLOT AREA :	2450	SQ.FT.	227.61	SQ.M.
PLINTH AREA :	765	SQ.FT.	71.07	SQ.M.
PORTICO & SITOUT AREA :	115	SQ.FT.	10.68	SQ.M.
PLOT COVERAGE :	36	%		

PLAN SHOWING THE PROPOSED RESIDENTIAL BUILDING AT PLOT NO. 11, SURVEY NO. 10/13 & 14 OF MADURA PUZHITHIVAKKAM MADIPPAKKAM VILLAGE, SAIDAPET TALUK.

SCALE - 1" = 8'0" (1:100)

SPECIFICATION:
 FOUNDATION AND LEVELLING COURSE ARE IN P.C.C. 1:4:8 MIX. BRICK WORK IN C.M. 1:5 MIX; REINFORCED CEMENT CONC. WORKS IN 1:2:4 MIX. PLASTERING THE WALLS IN C.M. 1:4 MIX; CEILING AND FLOOR FINISHING IN C.M. 1:3 MIX; WEATHERING COURSE WITH TWO LAYERS OF FLAT TILES LAID IN C.M. 1:4 MIX; DOORS AND WINDOWS ARE WELL SEASONED WOOD WITH TWO COATS OF ENAMEL PAINT.

SCHEDULE OF JOINERIES:-

D	DOOR	3'3" x 7'0"	(1.00 x 2.13)
D ₁	DOOR	3'0" x 7'0"	(0.91 x 2.13)
D ₂	DOOR	2'6" x 7'0"	(0.76 x 2.13)
W	WINDOW	6'0" x 4'6"	(1.83 x 1.37)
W ₁	WINDOW	4'6" x 4'6"	(1.37 x 1.37)
W ₂	WINDOW	3'0" x 4'6"	(0.91 x 1.37)
V	VENTILATOR	2'6" x 2'0"	(0.76 x 0.61)

- : PROPOSAL
- : ROADS
- : SITE BOUNDARY LINE

Jefferson Christopher
 OWNER : (A. JEFFERSON CHRISTOPHERS)

V Venkatesan
 V VENKATESAN, B.E. M.Sc. M.I.E. CIVIL ENGINEER
 Class I Licensed Surveyor No. 6 CORPORATION OF MADRAS
 No. 3, Paper Mills Road, First Floor
 Near Perambur Church, Madras-11